

# System & Software

## Different options for different needs

### VISION by VingCard

An ideal combination of power and flexibility



#### The best option for large properties

VISION by VingCard is a full-featured, functionally rich access control system with the power, flexibility and ease of use to meet the operating needs of any hotel both now and in the future.

VISION by VingCard is a result of more than 25 years of experience in hotel security and a wealth of accumulated knowledge of what is important for hotels. You will find a depth in features and attention to detail that includes:

#### Features:

- Powerful SQL client server database technology for stable, high security operations and effective back up/restoring options.
- True TCP/IP network capabilities. Encoders can be connected directly to the hotel's own LAN and shared between workstations.
- Flexible PMS & POS interface options. Choose between serial, TCP/IP and direct DLL integration.
- Windows® software platform.
- Supports both magnetic stripe and combo (magnetic stripe and smart card) and RFID operations.
- Compatible with automatic check-in Kiosks.
- Manages up to 8 different weekly time/shift tables. Customize every day of the week in 30 minute increments.
- Manages up to 53 different common door definitions.
- And many more...



Flexibility  
**Power**

# Guest cards



**Check-in:**  
Issue card to guest with relevant info.

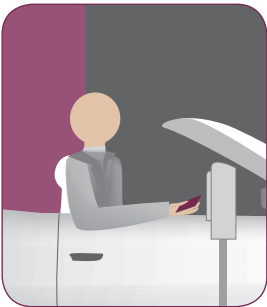

**Parking:**  
Access to parking facilities.

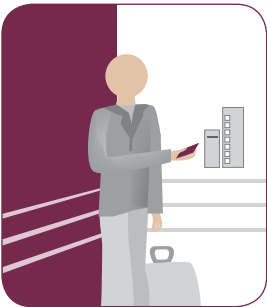

**(Elevator) access:**  
Access to specified areas only as i.e. elevator.



**Enter room:**  
Lock checks that keycard has correct information (room #, unique hotel code, time window etc.).



**Payment:**  
Use keycard to pay for services at hotel (restaurant, souvenir store etc.).



**Other areas:**  
Guests has access to conference room, gym etc. with keycard.



**Lost keycard:**  
Hotel issue new keycard.



**Enter room w/new keycard:**  
New keycard replaces previous guest keycard in lock.



**Check-out:**  
Hotel system reports what to bill (restaurant etc.). Guest leaves and keycard is cancelled for access upon departure.

# Staff operations



**Issue keycard to employee:**  
Employee get individual keycard.



**Access:**  
Only access to specified areas.



**Locklink/program lock:**  
Upload software and data to lock (room #, unique hotel code, set clock).

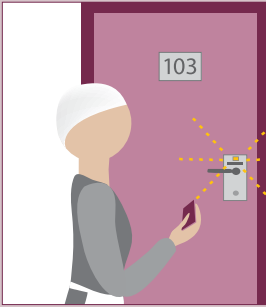

**House keeping:**  
Not able to access room if privacy function is turned on by guest.

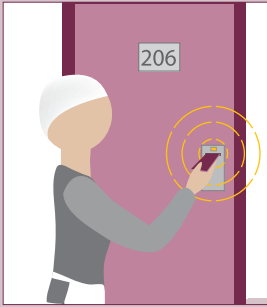

**Low battery:**  
When low battery, employees will get 3 yellow flashes.



**Lock link/read events:**  
Download lock events.